Sofa Mainz - Typenplan

Sofa mit Longchair

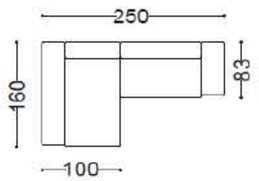

ESL 250

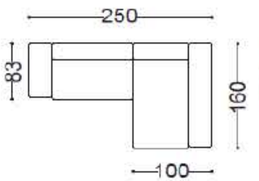

ESR 250

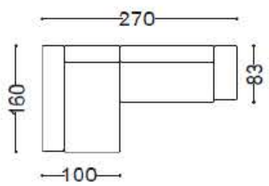

ESL 270

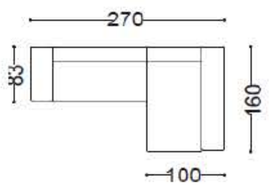

ESR 270

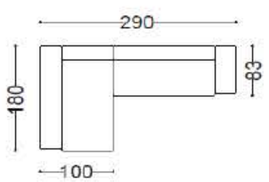

ESL 290

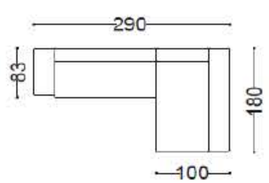

ESR 290

Sofa mit Ottomane

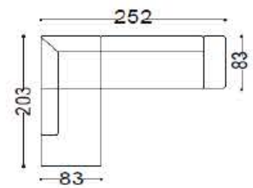

ECL 252

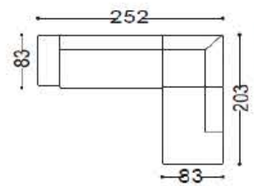

ECR 252

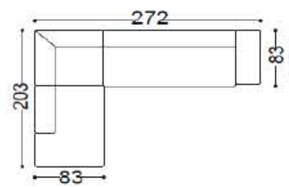

ECL 272

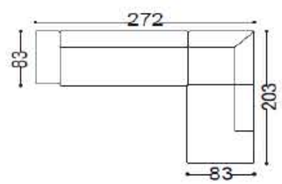

ECR 272

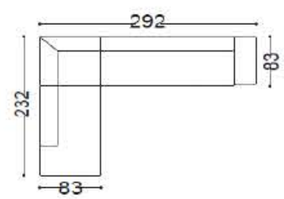

ECL 292

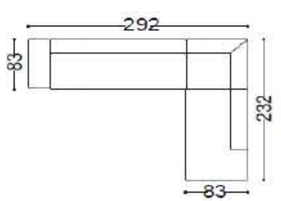

ECR 292

Ecksofa

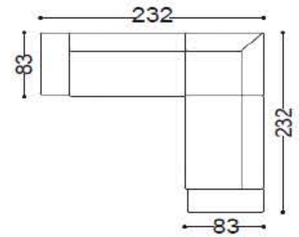

EC 232

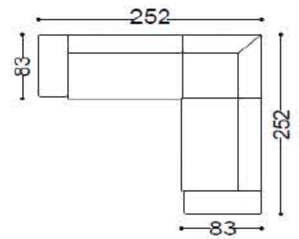

EC 252

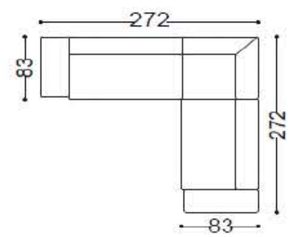

EC 272

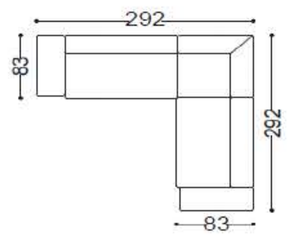

EC 292

3-Sitzer

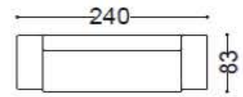

DS 240

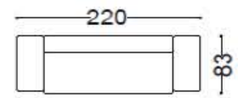

DS 220

2-Sitzer

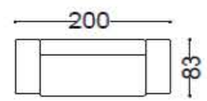

ZS 200

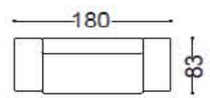

ZS 180

Sessel

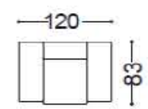

SE 120